



# LINCOLN UNIFIED - CAREER AND TECHNICAL EDUCATION PRESENTS...

## PARENT-STUDENT WORKSHOPS SPRING 2012

### Welcome to LUSD Community Education

Lincoln Unified is proud to announce their first series of Annual Parent-Student Workshops, hosted by the Lincoln High School Career and Technical Education Department. This program will offer short-term, not-for-credit, fee-based workshops for parents and students. These affordable workshops are designed to meet the needs of our community. Workshops are intended to provide personal growth, professional development, skill improvement, hobby development and recreational enjoyment. A variety of interests and topics will be introduced in an effort to meet the needs of people of all ages and backgrounds.

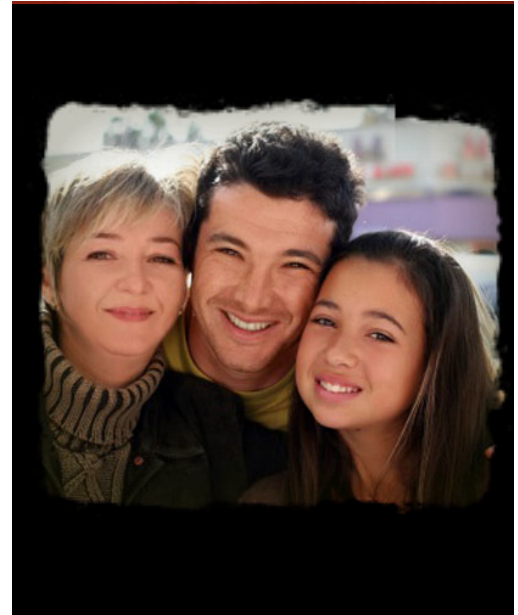

### The Parent-Student Connection

It's not surprising to know that the more parents are involved in their student's education, the more successful the student. These workshops offer a unique opportunity to share the learning experience, and have the potential to open many doors for both parents and students, paving the way to improved communication and understanding.

### Workshops and Registration

The following pages contain an outline of the workshops offered along with the instructions for completing the registration form. Keep in mind that space is limited and participants will be selected in the order payments are received. Completed registration forms and payments must be received by the Lincoln Unified School District Business Office no later than **January 30, 2012**. Forms and payments received after this date will be returned unprocessed.

**Our CTE Staff is looking forward to working with you and your student!**

**When registering, please keep in mind the following:**

- ★ CLASS OFFERING WILL BE DEPENDENT ON ENROLLMENT.
- ★ REFUNDS WILL ONLY BE GIVEN DUE TO LACK OF ENROLLMENT AND CLASS CANCELLATION.
- ★ FEES ARE NON-REFUNDABLE SHOULD PARENT OR STUDENT INITIATE CANCELLATION.

Photos and images courtesy of [www.images.google.com](http://www.images.google.com)

continued on page 2 



**SOMETHING FOR EVERYONE!**  
Whether your passion is cooking,  
fashion, computers, or building,  
the Career and Technology Department  
has workshops for you!

**SIGN UP TODAY!**



## Entertaining and Dinner Party Foods

Instructor: Lars Lundgren  
E-mail: llundgren@lUSD.net

The goal of this workshop is to provide general knowledge of the course subject. Kitchen tools and small equipment will be used as students learn how to prepare a specific dish. Sample dishes will be:

- \* Oven-roasted Rosemary Chicken, mashed potatoes, homemade stove-top stuffing, Chicken Marsala, pies and cakes



**Note:** All dishes are based on cost and availability at the time.

Date: March 6, 2012  
Time: 5:30 p.m. - 7:30 p.m.  
Where: Kem S Gong Culinary Arts Bldg  
Fee: \$25.00 per person  
Maximum Enrollment: 20 individuals or 10 parent/student pairs  
Course Code: SPI201

## Fashion Design & Embroidery

Instructors: Gail McAuley/Mimi Trucco  
E-Mail: [cmcauley@lUSD.net](mailto:cmcauley@lUSD.net)  
[mtrucco@lUSD.net](mailto:mtrucco@lUSD.net)

The goal of this workshop is to create a warm and fashionable garment such as a throw-blanket or scarf. Items may be monogrammed with the use of an embroidery machine.



Dates: March 8, 2012  
Time: 6:30 p.m. to 8:30 p.m.  
Where: LHS Room 1102 & 1104  
Fee: \$30.00 per blanket or scarf  
Maximum Enrollment: 20 individuals or 10 parent/student pairs  
Course Code: SPI202

## Hosted by: LHS CAREER & TECHNICAL EDUCATION

## Introduction to Computers

Instructors: Gigi Connor/Jennifer Orduno  
E-Mail: [gconnor@lUSD.net](mailto:gconnor@lUSD.net)

**A student translator will be available for Spanish-speaking attendees.**

The goal of this workshop is to provide instruction in creating an e-mail account, including file organization. You will also learn how to access the Aeries system in order to review student's assignments and grade status.

**Note:** A 4GB flash drive (also known as a memory stick or thumb drive) will be provided.



Dates: February 6 and February 8  
Time: 6:00 p.m. to 7:30 p.m.  
Where: LHS Room 1120  
Fee: \$15.00 per person  
Maximum Enrollment: 20 individuals or 10 parent/student pairs  
Course Code: SPI203

## Cuisine of the World

Instructor: Anna Monnich  
E-Mail: [amonnich@lUSD.net](mailto:amonnich@lUSD.net)

The goal of this workshop is to provide general knowledge of the course subject. Kitchen tools and small equipment will be used as students learn how to prepare a specific dish. Sample dishes will be:

- \* Chow Mein, lasagna, Fettuccine Alfredo, chicken enchiladas and chicken cutlets.



**Note:** All dishes are based on cost and availability at the time.

Dates: March 7, 2012  
Time: 5:30 p.m. - 7:30 p.m.  
Where: LHS Room 1106  
Fee: \$25.00 per person  
Maximum Enrollment: 20 individuals or 10 parent/student pairs  
Course Code: SPI204

## How to Build a Hibachi Barbeque

Instructor: Fred Schutz  
E-mail: [fschutz@lUSD.net](mailto:fschutz@lUSD.net)

The goal of this workshop is to build a small Japanese barbecue for you to take home and enjoy for years to come. Hibachis are perfect for fish, steak and vegetable grilling.

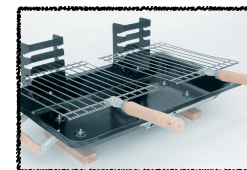

Dates: Feb. 20, Feb. 22, Feb. 24, 2012  
Time: 7:00 p.m. - 8:00 p.m.  
Where: Engineering Construction Academy  
Fee: \$35.00 (per pair)  
Maximum Enrollment: 20 individuals or 10 parent/student pairs  
Course Code: SPI205



# LUSD Parent-Student Workshop Registration Information

PLEASE READ ALL INFORMATION  
PRIOR TO COMPLETING THE  
REGISTRATION FORM.



- ◆ You must reside in and have a student attending in the Lincoln Unified School District.
- ◆ All registration materials must be received by the registration deadline of **January 30, 2012**. On site registration will not be allowed.
- ◆ Payment method is by cash, check or money order only. A receipt will be given to confirm registration.
- ◆ Refunds will be given due to low enrollment and class cancellation only.
- ◆ Course enrollment is based on a first come, first served basis. Class offerings will be dependent on enrollment.
- ◆ Registration forms are available on the LHS Website at: [www.lincolnhigh.org](http://www.lincolnhigh.org)
- ◆ Fees are non-refundable should parent or student initiate cancellation.
- ◆ There is a fee of \$25.00 for checks returned for insufficient funds.

-----Cut Here-----

## LINCOLN UNIFIED PARENT-STUDENT WORKSHOP REGISTRATION FORM

*Please use a separate form for each person who is registering. The full registration fee MUST be submitted with this completed form in order to be registered in the workshop(s).*

**All sections of this registration form MUST be completed in full to avoid any delay in processing.**

Parent/Guardian Name: \_\_\_\_\_ Email: \_\_\_\_\_

Student Name: \_\_\_\_\_ LUSD School Attending: \_\_\_\_\_

Address: \_\_\_\_\_ City: \_\_\_\_\_ Zip: \_\_\_\_\_

Phone: Home (\_\_\_\_) \_\_\_\_\_ Work (\_\_\_\_) \_\_\_\_\_ Cell: (\_\_\_\_) \_\_\_\_\_

***(Please provide ALL available phone numbers in case you need to be reached regarding a scheduling change or in the event of an emergency.)***

\*\*\*\*\*

Code #: \_\_\_\_\_ Class Title & Date \_\_\_\_\_ Fee: \_\_\_\_\_

Code #: \_\_\_\_\_ Class Title & Date \_\_\_\_\_ Fee: \_\_\_\_\_

Code #: \_\_\_\_\_ Class Title & Date \_\_\_\_\_ Fee: \_\_\_\_\_

Total: \_\_\_\_\_

Payment Information (check one):  **CHECK or MONEY ORDER** Made payable to LUSD  **CASH** (do not mail)

**Complete this form, mail or bring it with the complete payment to:  
Lincoln Unified School District - Business Office  
2010 W. Swain Road, Stockton, CA 95207**